DEPARTMENT OF PUBLIC SOCIAL SERVICES
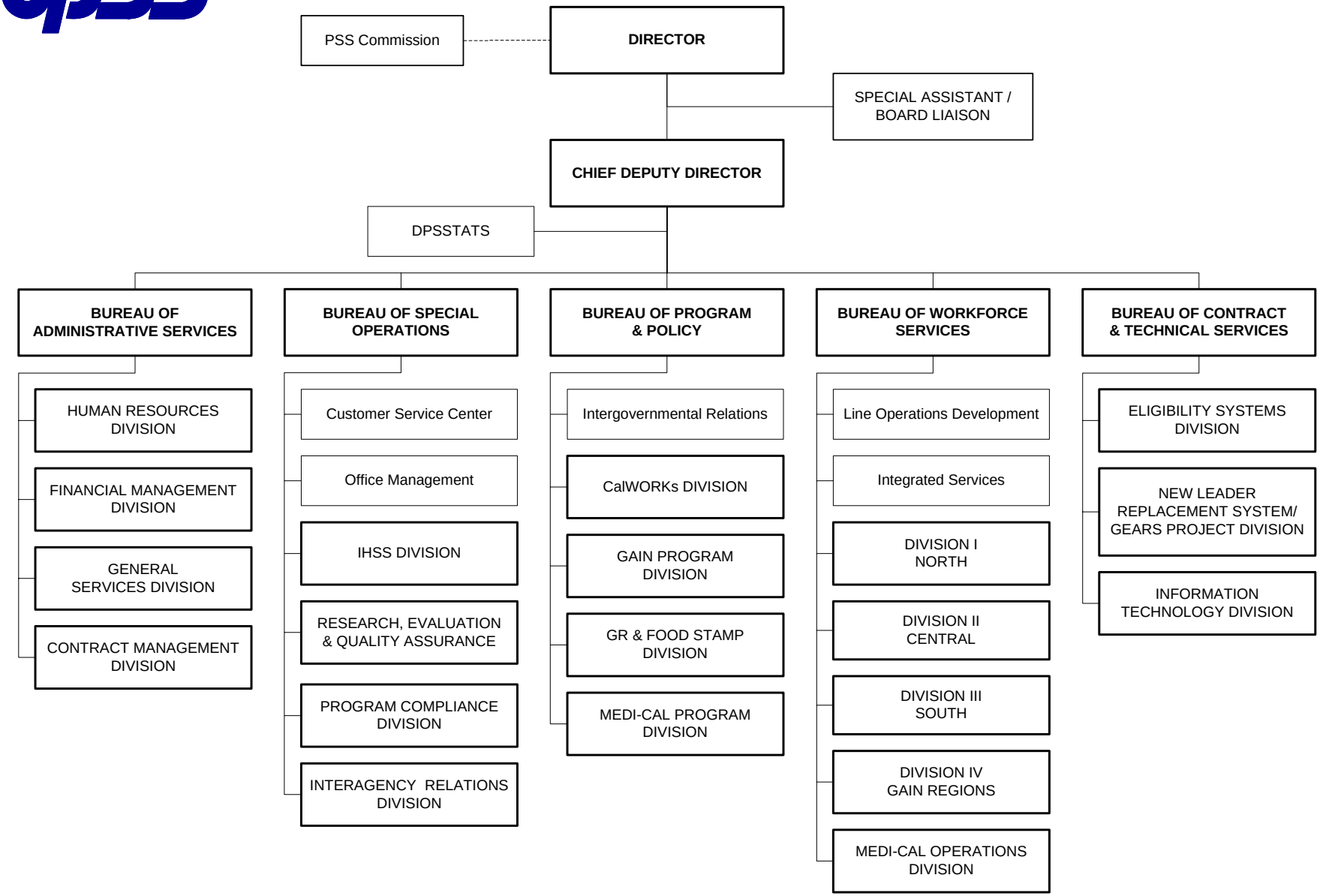
PHILIP L. BROWNING, DIRECTOR